

*From the collection of Michael Lynn*  
*www.originalflutes.com*

THE NINETEENTH-CENTURY FLUTE, VOLUME VII

*Alexander's Select Beauties for the  
Flute, no. 7*

Digitized by the Sound & Image Department (Tom Moore, Head), Green Library,  
Florida International University, Miami, Florida

2015

*This page blank in order to maintain pagination*

Alexander's  
SELECT BEAUTIES  
for the  
Flute

An Original  
HORNPIPE,  
Composed by A. Ashc.  
con Spirito

*f* *p* *f* *p* *f* *f* No. 7.

L O N D O N,  
Published by J. Alexander, 101, Leadenhall Street,  
and Sold by Muir, Wood & C<sup>o</sup>. Leith Street, Edinburgh.

No.

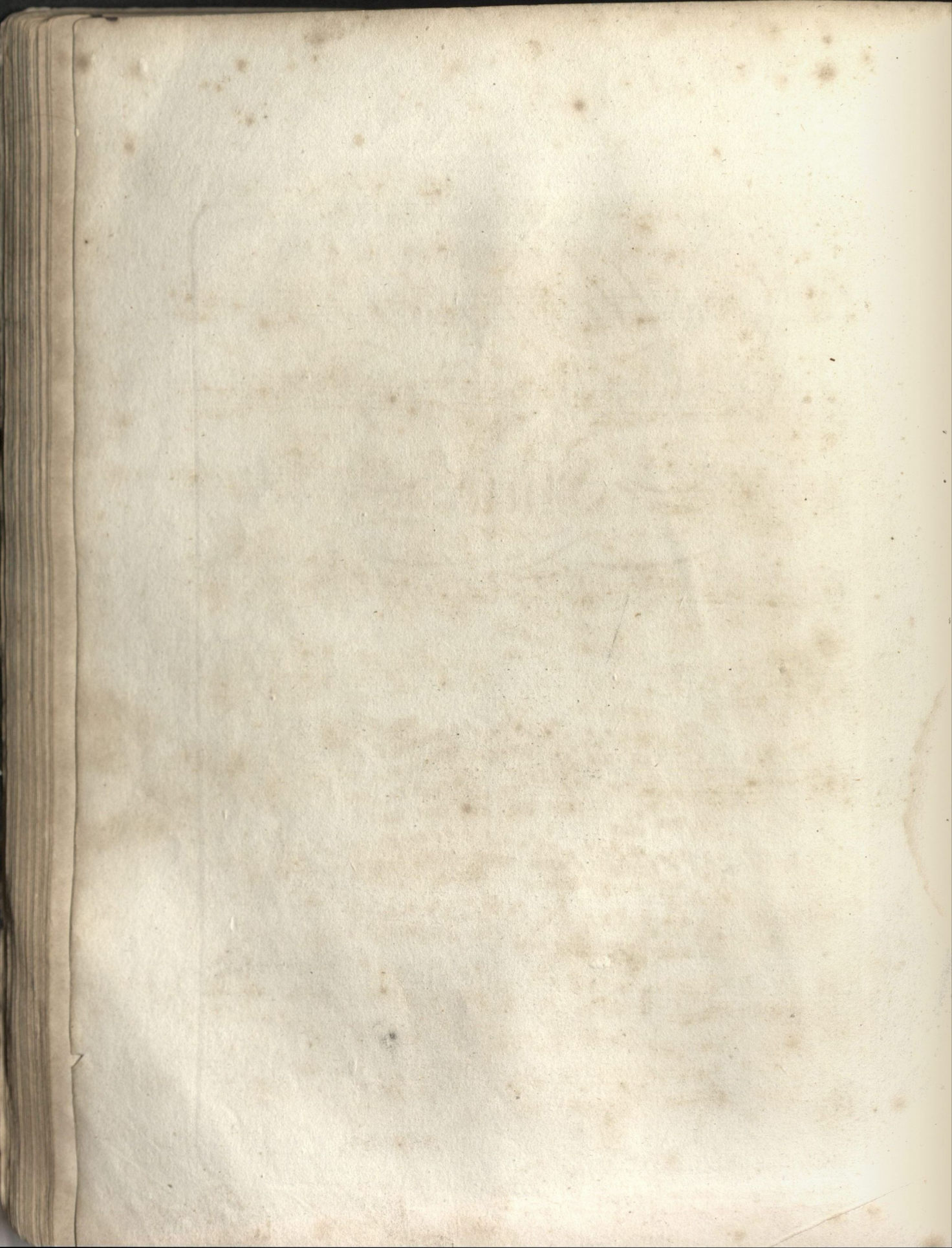

THOU ART GONE AWAY FROM ME MARY.

Arranged with Embellishments by A Ashe.

Andante  
Sostenuto

CONTRADANZE.

A. Ashe.

Con Spirito

RONDO.

Arranged by A.Ashe.

Allegretto

moderate accelerate

molto crescendo

relantando diminuendo

a tempo

sfz

accelerate

relan-  
tando

rf

relantando

a tempo

HORNPIPE

A. Ashe

Con Spirito

f p f p f f

Var. 3.  *S.*

 Fine

 *sfz sfz*

 *sfz* *S.* D.C.

Var. 4.  *S.*

 Fine

 *S.* D.C.

Scherzando  
con Spirito

*p* *f* *f* *dim* *in*  
uen . . do *f*

RONDO

Arranged by A. Ashe.

Allegretto

V.S.

AH PERDONA

Mozart

Andante

## RONDO

Arranged by A. Ashe.

Dynamic markings include *p*, *f*, *cres*, and *f risoluto*. The score concludes with a double bar line and a final *f* dynamic marking.

deliberate moderate

accelerate - - - - - ralentando - - - - -

*p* a tempo *f*

*p* *f*

*p*

*p*

cres *f* FINE

ALLEMANDE.

A. Ashe.

Moderato
